

# Basse dance "La Brosse" à4

Pierre Attaignant  
(ca.1494-1551)

C  
A  
T  
B

12  
22<sup>8</sup>  
34<sup>8</sup>  
44<sup>8</sup>

Alto

# Basse dance "La Brosse" à4

Pierre Attaignant  
(ca.1494-1551)

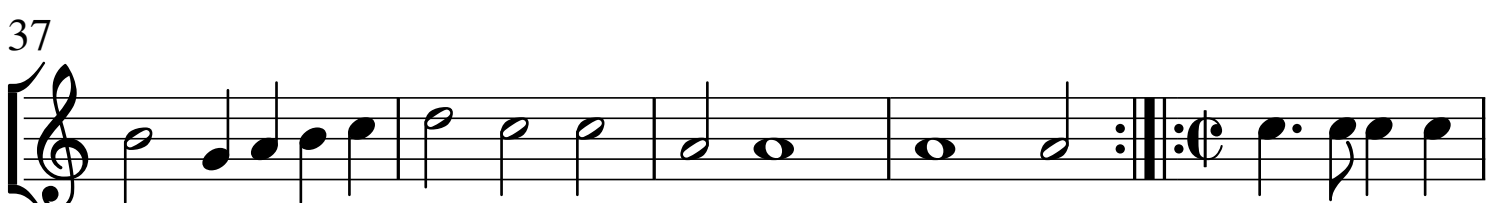
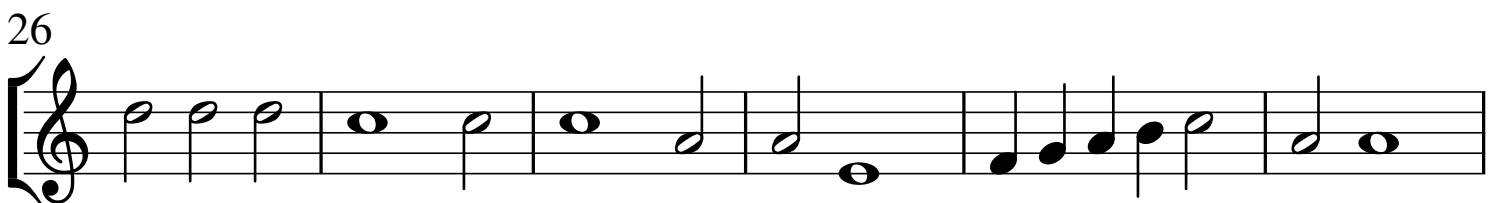
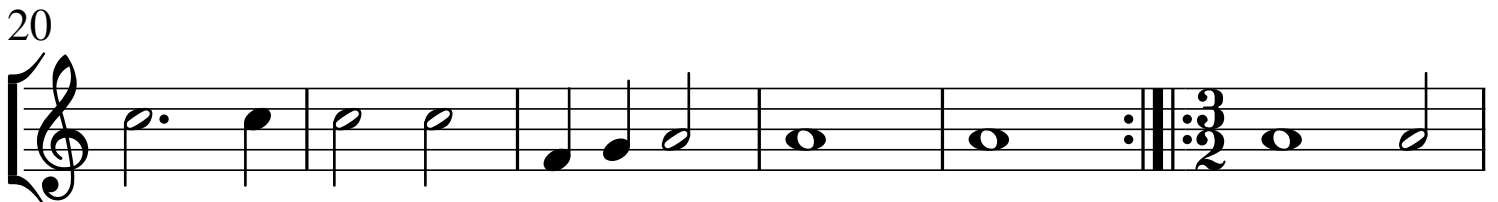
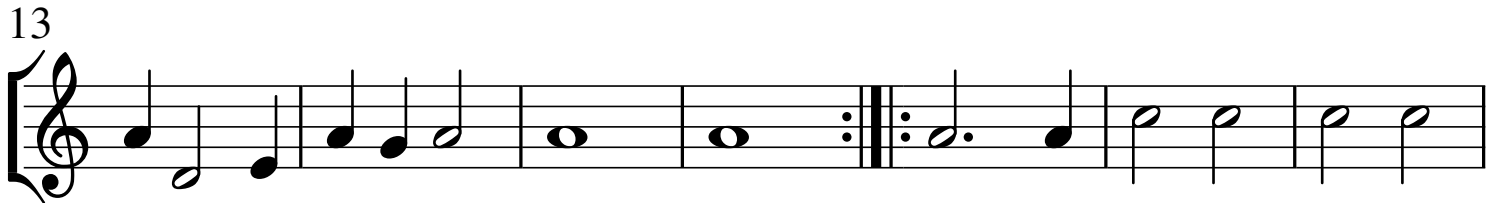

Tenor

# Basse dance "La Brosse" à4

Pierre Attaignant  
(ca.1494-1551)

6

12

18

23

30

36

41

45

49

Basso

# Basse dance "La Brosse" à4

Pierre Attaignant  
(ca.1494-1551)

8  
7  
8  
14  
8  
20  
8  
26  
8  
32  
8  
38  
8  
43  
8  
48  
8